

# Original Land Boundary Survey In A Part Of The W. 1/2 Of The N.W. 1/4, And A Part Of The N.W. 1/4 Of The S.W. 1/4, In Section 24, Township 3 North, Range 6 West, Barr Township, Daviess County, Indiana

### Surveyor's Certification

I hereby certify this plat has been compiled from a boundary survey actually made upon the ground under my supervision on February 21, 2017; that it is correct to the best of my knowledge and complies with the requirements of Title 865, IAC 1-12.

This instrument was prepared by Carl E. Barnett, P.E., L.S.  
305 North Meridian Street, Washington, IN 47501.

I affirm, under the penalties for perjury, That I have taken reasonable care to redact each Social Security number in this document, unless required by law.

**Carl E. Barnett**

Carl E. Barnett, P.E., L.S.  
Registration No. S0230

February 21, 2017  
Date

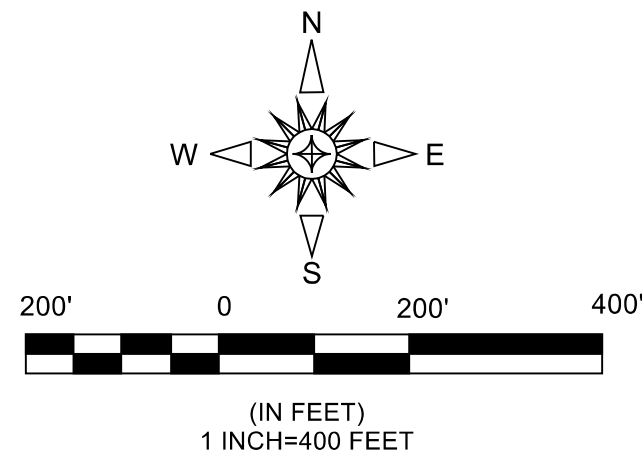

LEGEND	
	1-1/4" Iron Pipe With Survey Cap Inscribed "D.L. Helms 29600022" Found Extended Or Buried
	No Monument Found Or Set
	5/8" Rebar With Survey Cap Inscribed "Ed Barnett L.S. S0230" Set Flush
	5/8" Rebar With Survey Cap Inscribed "P.S. Gabhart 20200018" Found Buried

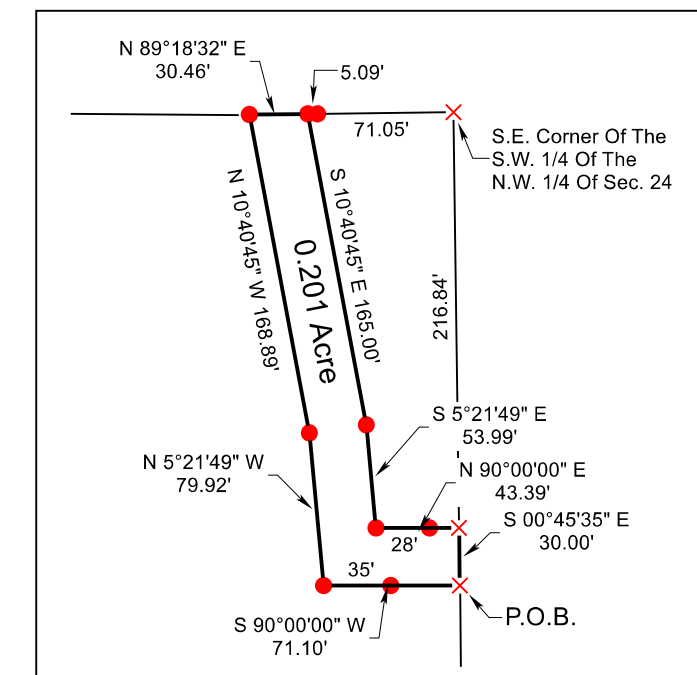
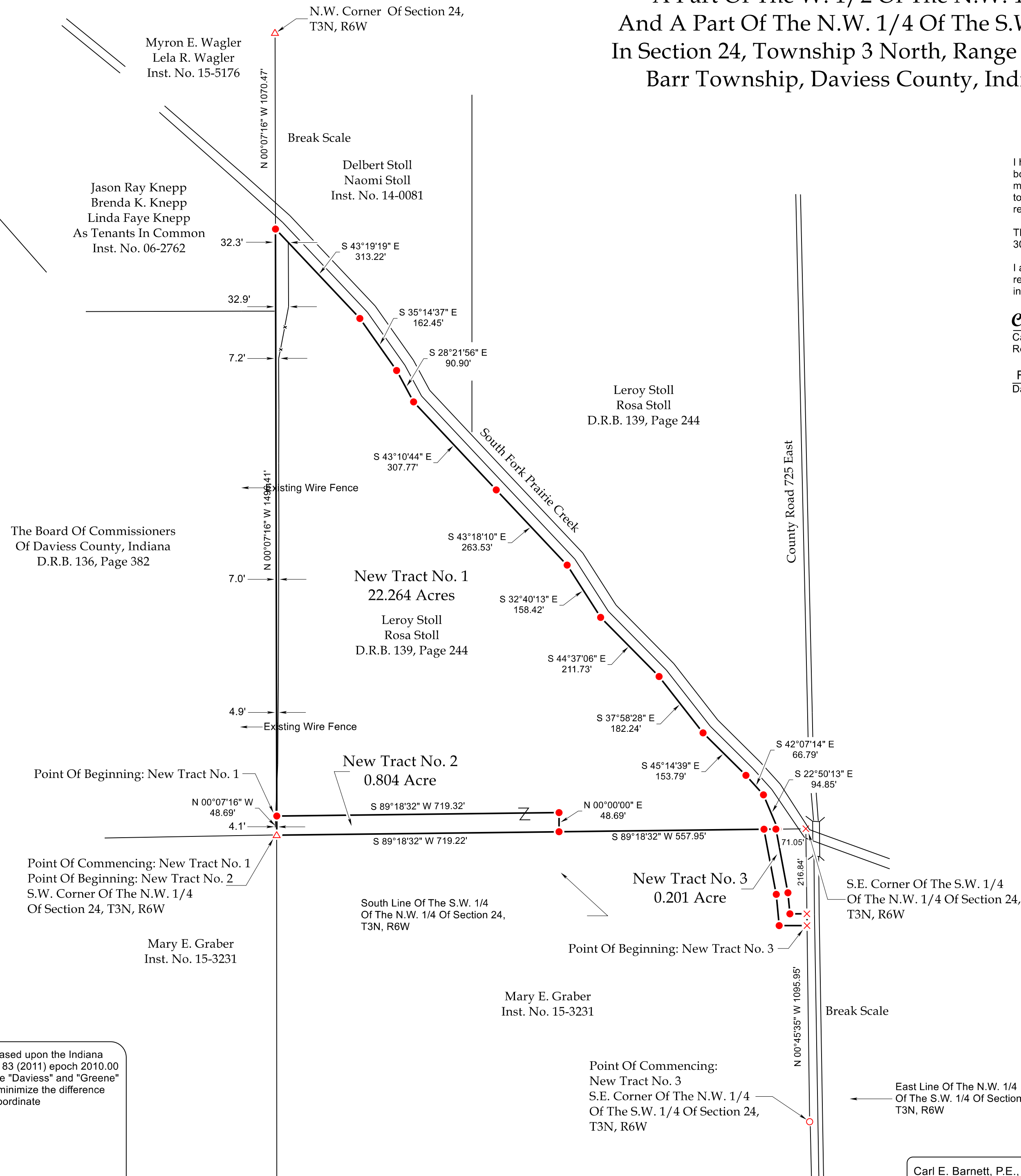

**Detail Of New Tract No. 3**  
Scale: 1" = 100'

All bearings, distances, areas and coordinates shown hereon are based upon the Indiana Geospatial Coordinate System's (InGCS) "Daviess" zone per NAD 83 (2011) epoch 2010.00 and are reported in U.S. Survey Feet and decimal parts thereof. The "Daviess" and "Greene" zones have identical parameters. These zones were developed to minimize the difference between ground measured distances and the corresponding grid coordinate (map) distances within the counties bearing these zones' names.

InGCS "Daviess" and "Greene" Zone Parameters  
Geometric Datum: NAD 83 (2011) epoch 2010.00  
Projection Type: Transverse Mercator  
Central Meridian: 87°06'00" west longitude  
Central Meridian Scale Factor: 1.000018  
Latitude of Grid Origin: 38°27'00" north latitude  
False Northing: 36,000,000 m (118,110.00 U.S. Ft.)  
False Easting: 240,000,000 m (787,400.00 U.S. Ft.)

**Client Name & Address:**  
Mr. Leroy Stoll  
1925N 725 E  
Montgomery, IN 47558

Carl E. Barnett, P.E., L.S.  
Civil Engineer & Land Surveyor  
305 North Meridian Street  
Washington, Indiana 47501

FILE NAME		
MR. LEROY STOLL BOUNDARY SURVEY		
SCALE	DATE	DRAWN BY
200 Ft/In	2-21-2017	Carl E. Barnett
PROJECT NO.	REVISION	SHEET
2017-05		6/6

This map drawn with TRAVERSE PC Software